

# Chronic Myeloid Leukaemia National Nurse Meeting

15<sup>th</sup> May 2013

Hammersmith Hospital  
W12 Conference Centre  
0930 - 1630

## Topics Include:

- ☐ CML overview
- ☐ Monitoring of therapy
- ☐ TKI side-effects and management
- ☐ New Studies
- ☐ Compliance to therapy
- ☐ CML registry
- ☐ Case studies
- ☐ Telephone Clinic

## Speakers

Professor Jane Apperley

Dr David Marin

Dr Dragana Milojkovic

Professor John Goldman

Irene Caballes, CML CNS

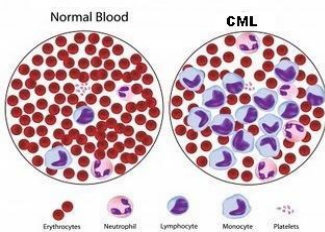

**Lunch & Refreshment Provided**

**FREE** Registration for Imperial College Healthcare Nurses , External Nurses and other  
Healthcare Professionals

To register please e-mail: [a.sale@imperial.ac.uk](mailto:a.sale@imperial.ac.uk) or [Irene.Caballes@imperial.nhs.uk](mailto:Irene.Caballes@imperial.nhs.uk)

Confirmation, programme & venue details will be sent by e-mail



